



**USAID**  
FROM THE AMERICAN PEOPLE



# **USAID's Reinforce Basic Health Services Project A PRESENTATION OF PROJECT RESULTS**







## About USAID's Reinforce

- Five-year cooperative agreement
- 2015 – 2020
- Implemented by JSI Research & Training Institute, Inc.
- Worked at national level and in Covalima Municipality

# Our Approach and Objectives

## Four Elements of the Approach

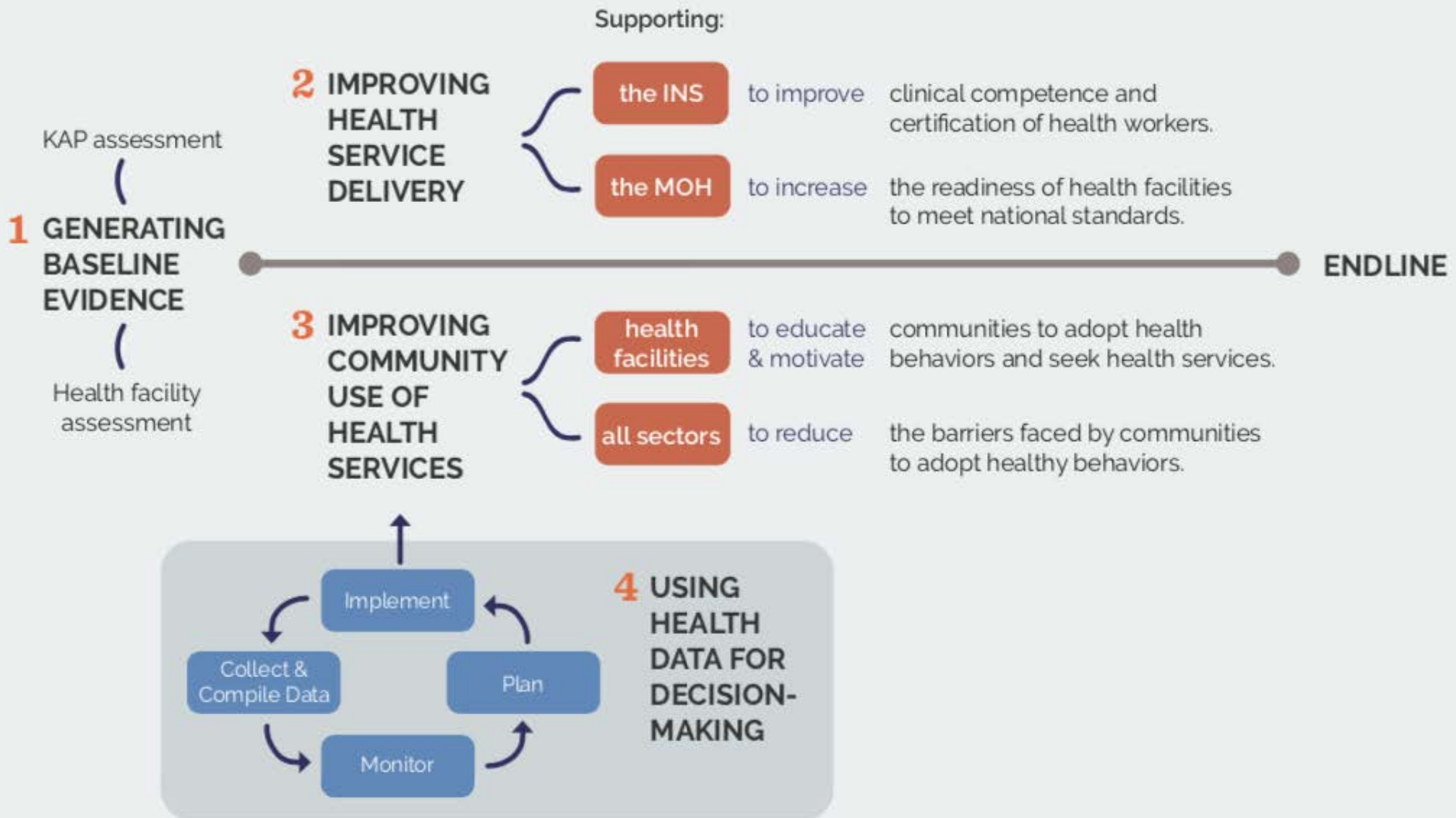

# Covalima: Health Facilities and Population by Sub-District

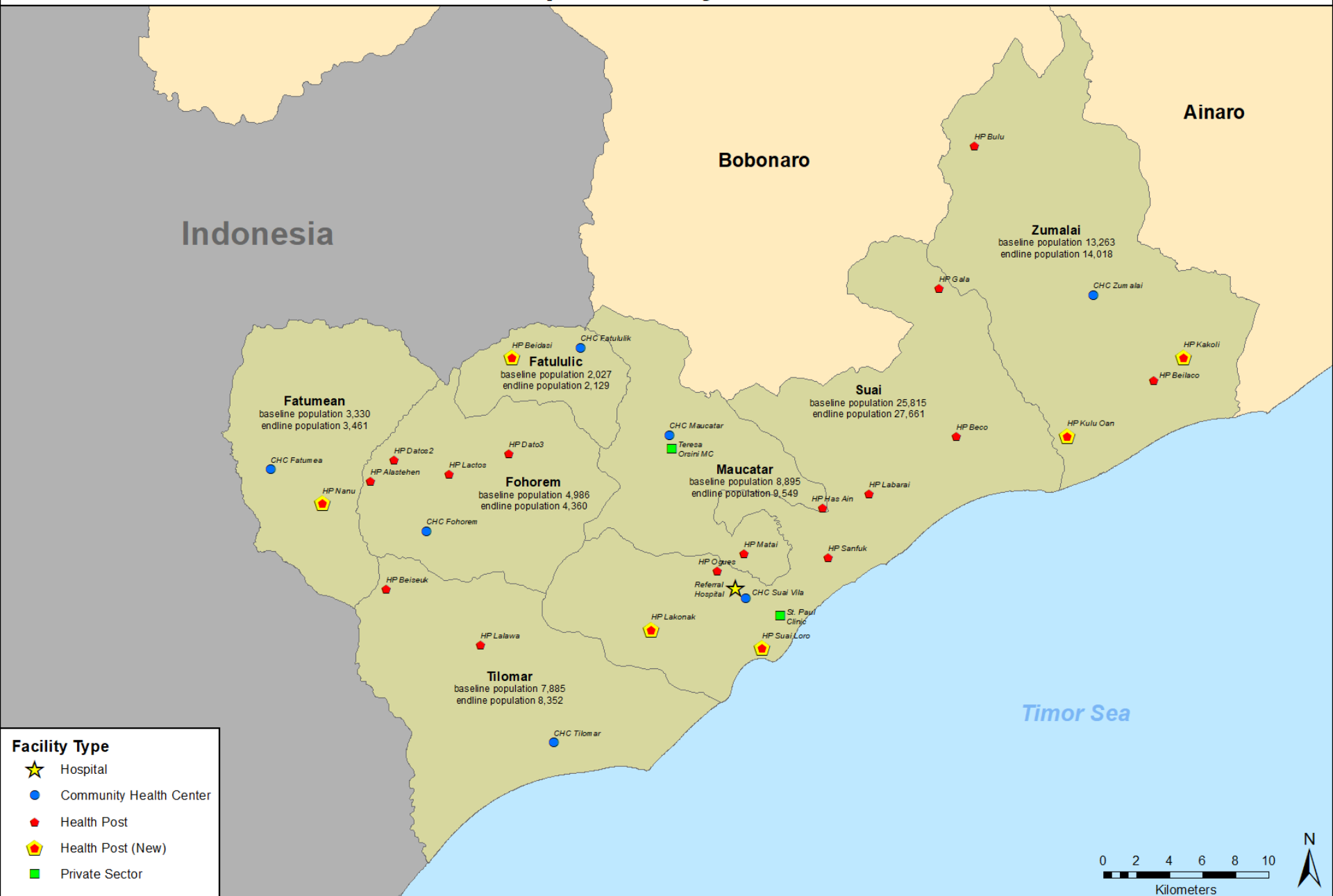





**Partnership with INS**

- **Updated curricula** and supporting materials
- **Increased trainings** and follow up after trainings
- **Trainers' discussion forum** meets quarterly





Models for  
competency-based  
training





USAID's Reinforce helped introduce **competency-based training** at INS, which is now supported by **four skills labs** and **three clinical practice sites**.





USAID's Reinforce worked with INS to **increase the availability of MNCH and FP services**

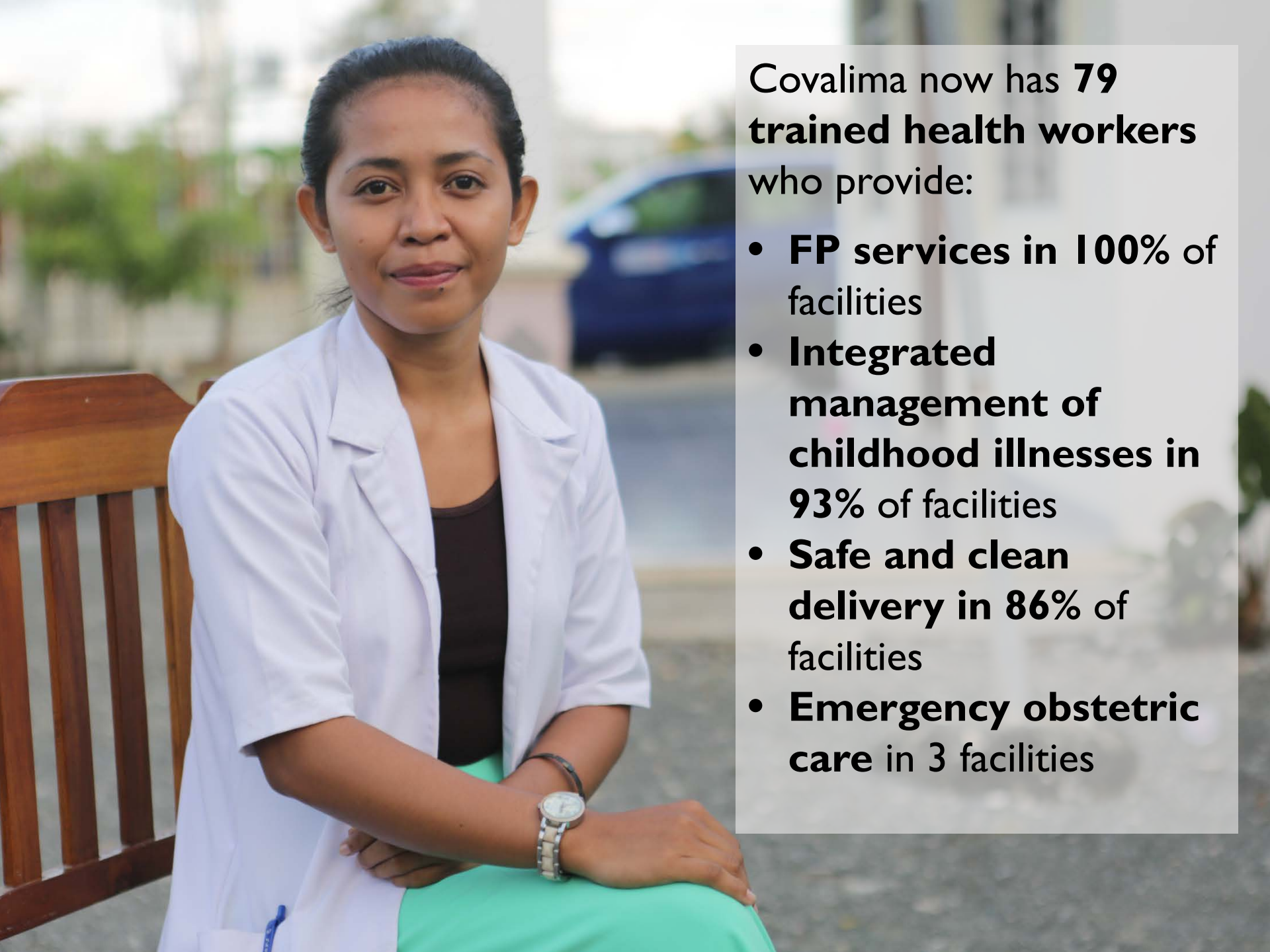

Covalima now has **79**  
**trained health workers**  
who provide:

- **FP services in 100%** of facilities
- **Integrated management of childhood illnesses in 93%** of facilities
- **Safe and clean delivery in 86%** of facilities
- **Emergency obstetric care in 3** facilities



- **Seven INS trainers** now based in Covalima
- **22 new trainers** trained with project support







**Improved Facility Readiness**



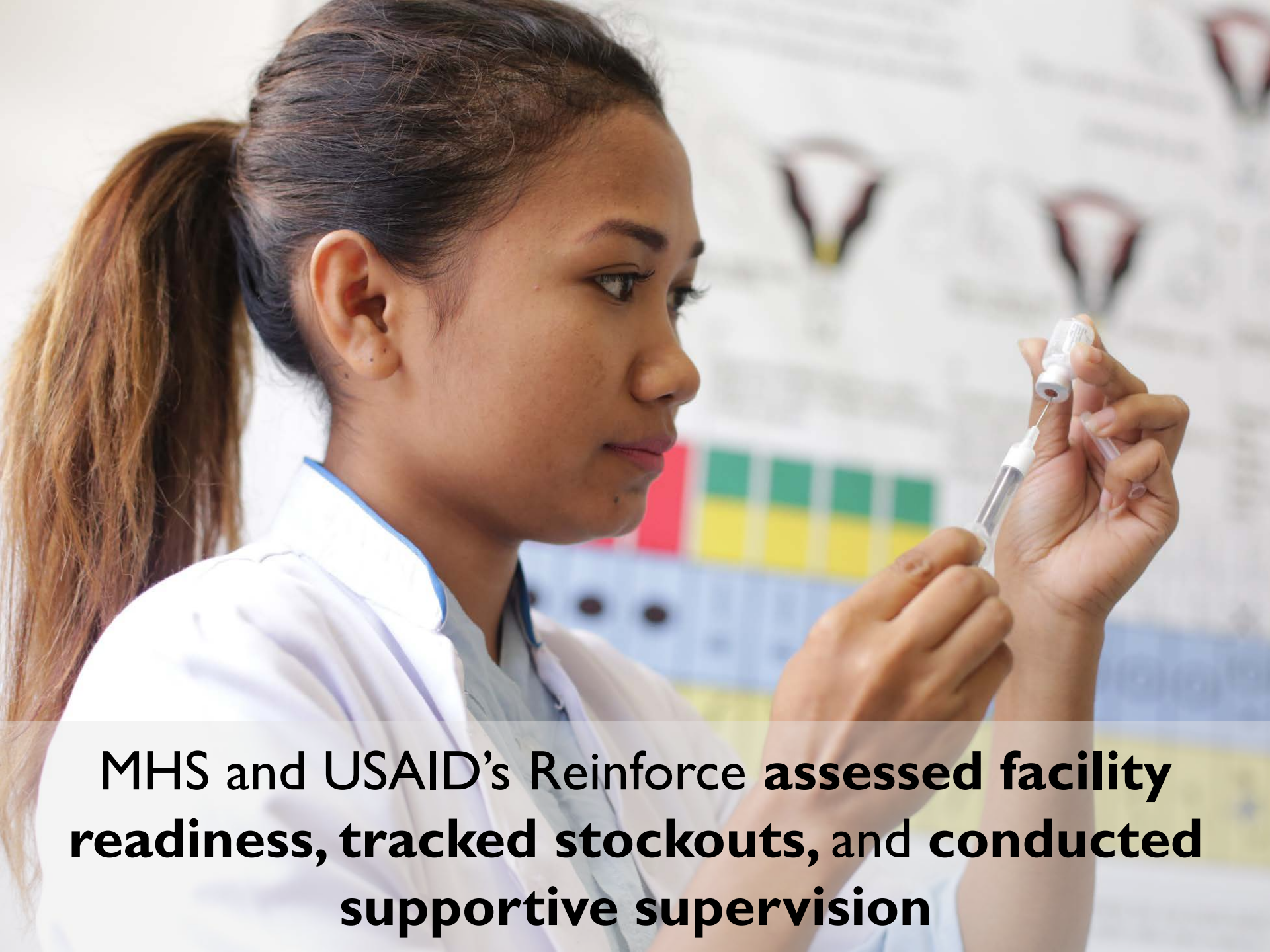

**MHS and USAID's Reinforce assessed facility readiness, tracked stockouts, and conducted supportive supervision**



**USAID**  
donated  
medical  
equipment,  
which was  
distributed to all  
health facilities in  
Covalima,  
helping to  
improve facility  
readiness



The **average readiness score across CHCs and the hospital** improved from **68% at baseline to 85% by endline**.

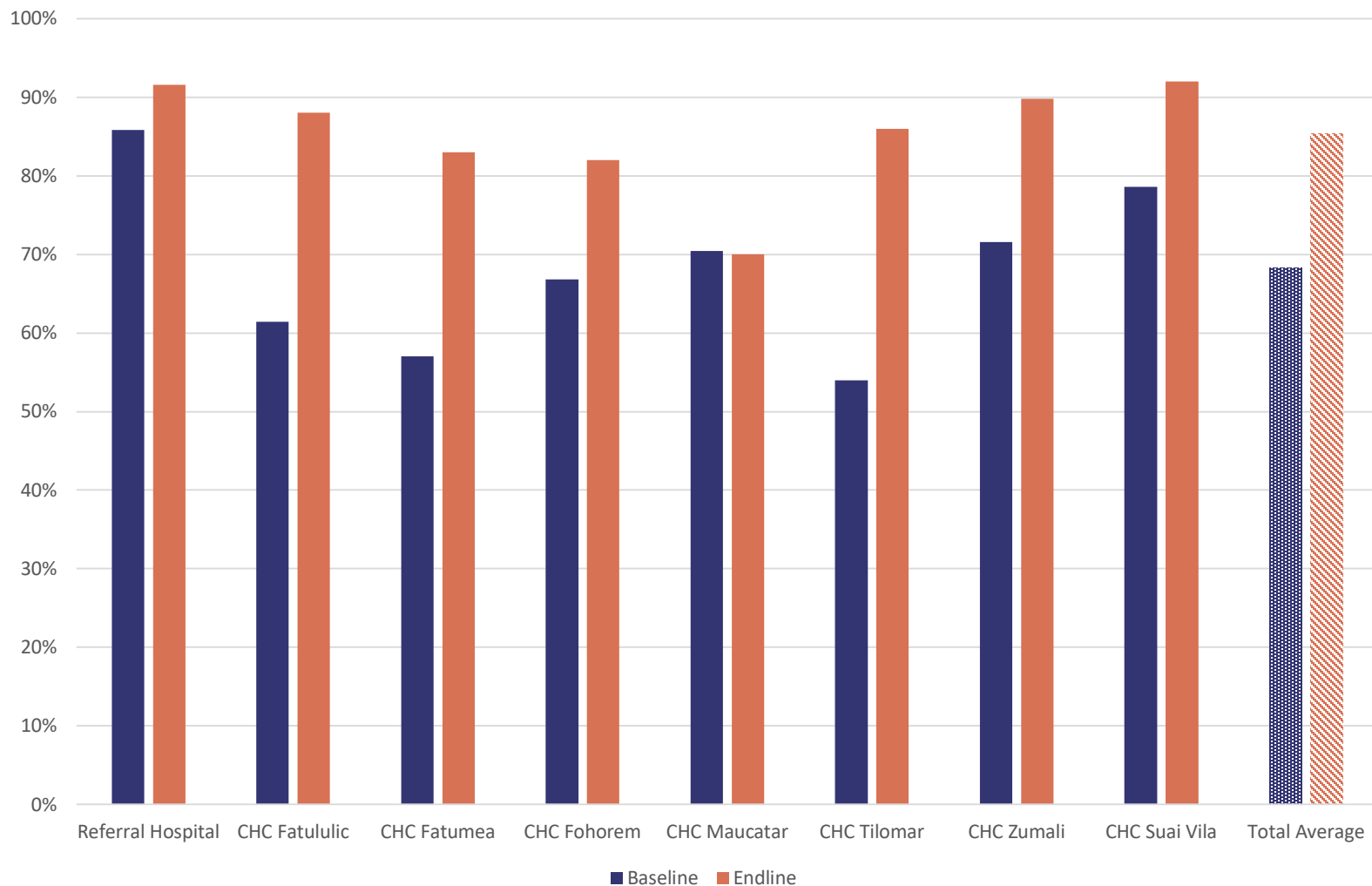

The **average readiness score across health posts almost doubled** from 38% at baseline to 61% by endline.

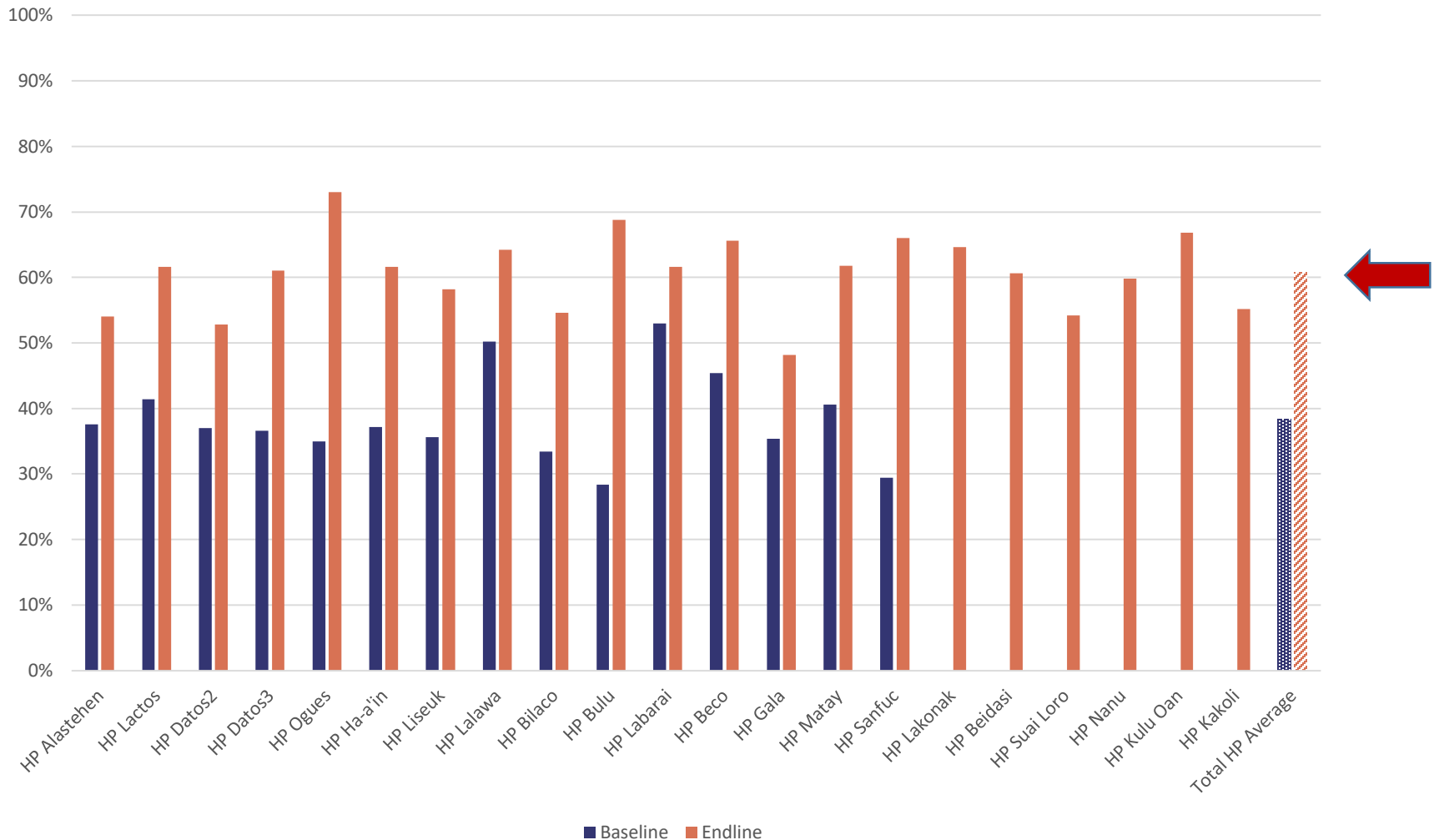

# **Community Use of Health Facilities Improved**







**Reached 122 communities with health information via discussion groups, films, PSAs, and other social and behavior change efforts**



**Increase in the  
number of  
women using  
LARCs from 5%  
to 32%**

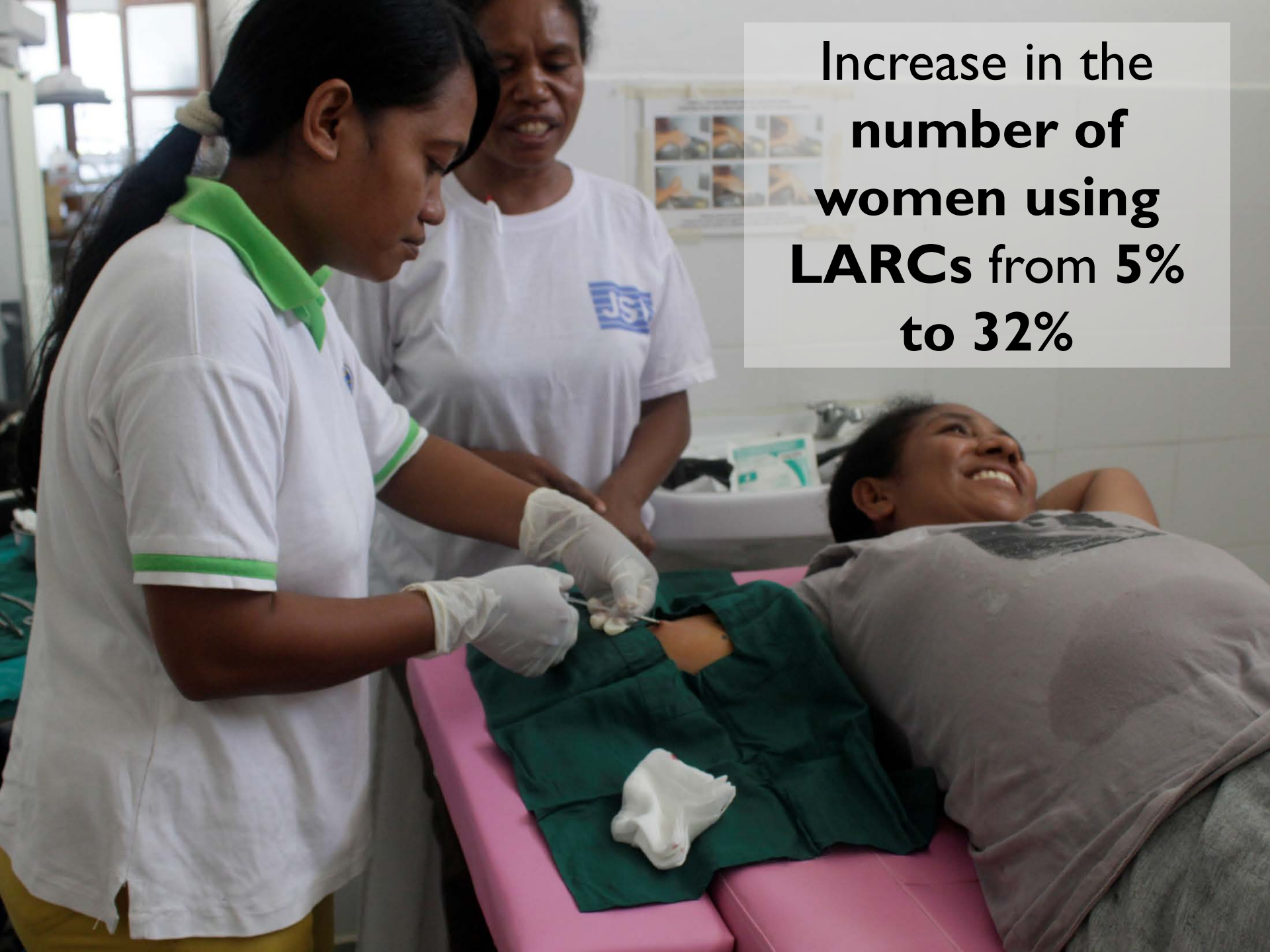



# Change in FP Method Mix

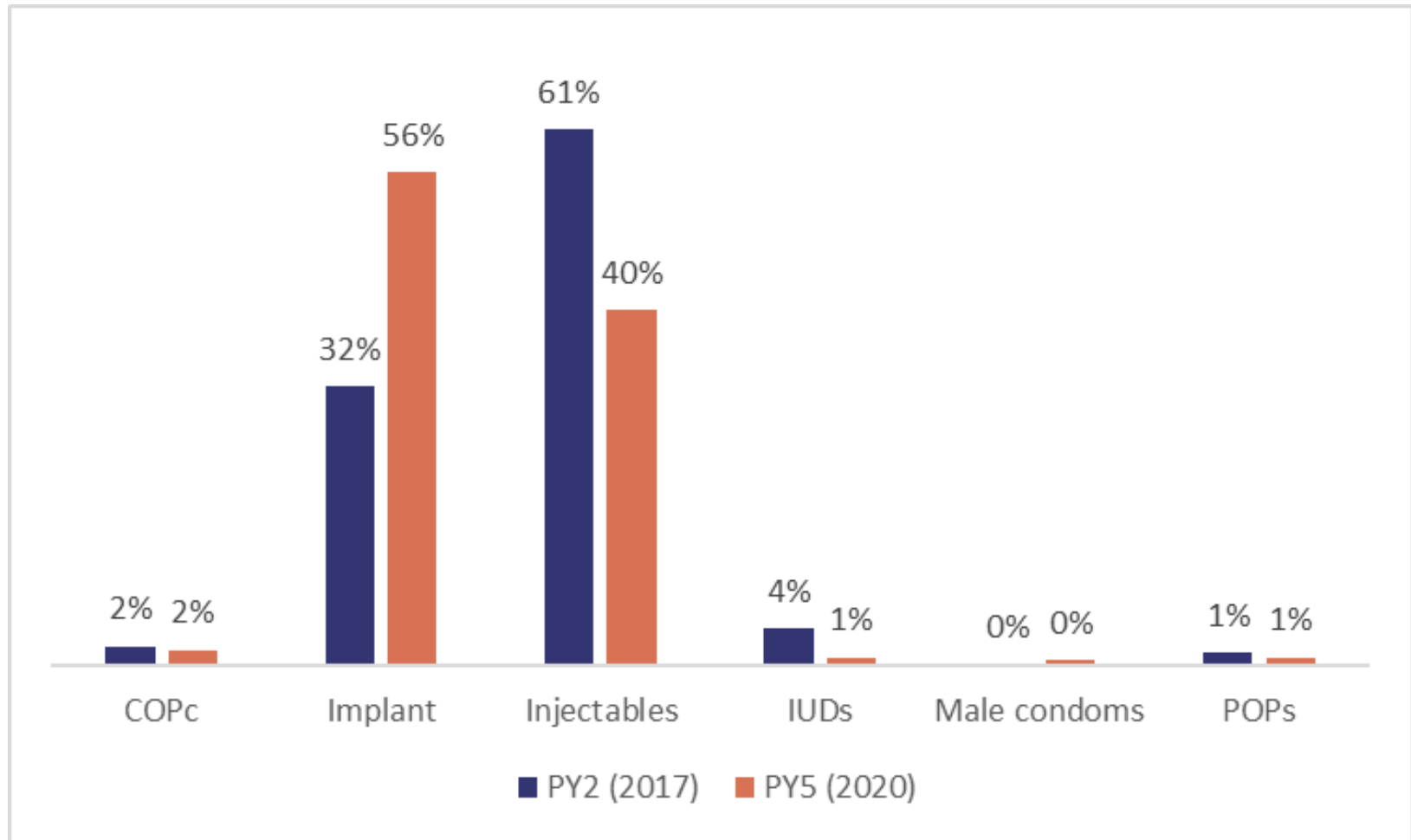

**Increase in  
facility-based  
deliveries from  
32% to 40% in  
the hospital and  
8% to 22% in  
CHCs**





# Increase in facility-based deliveries

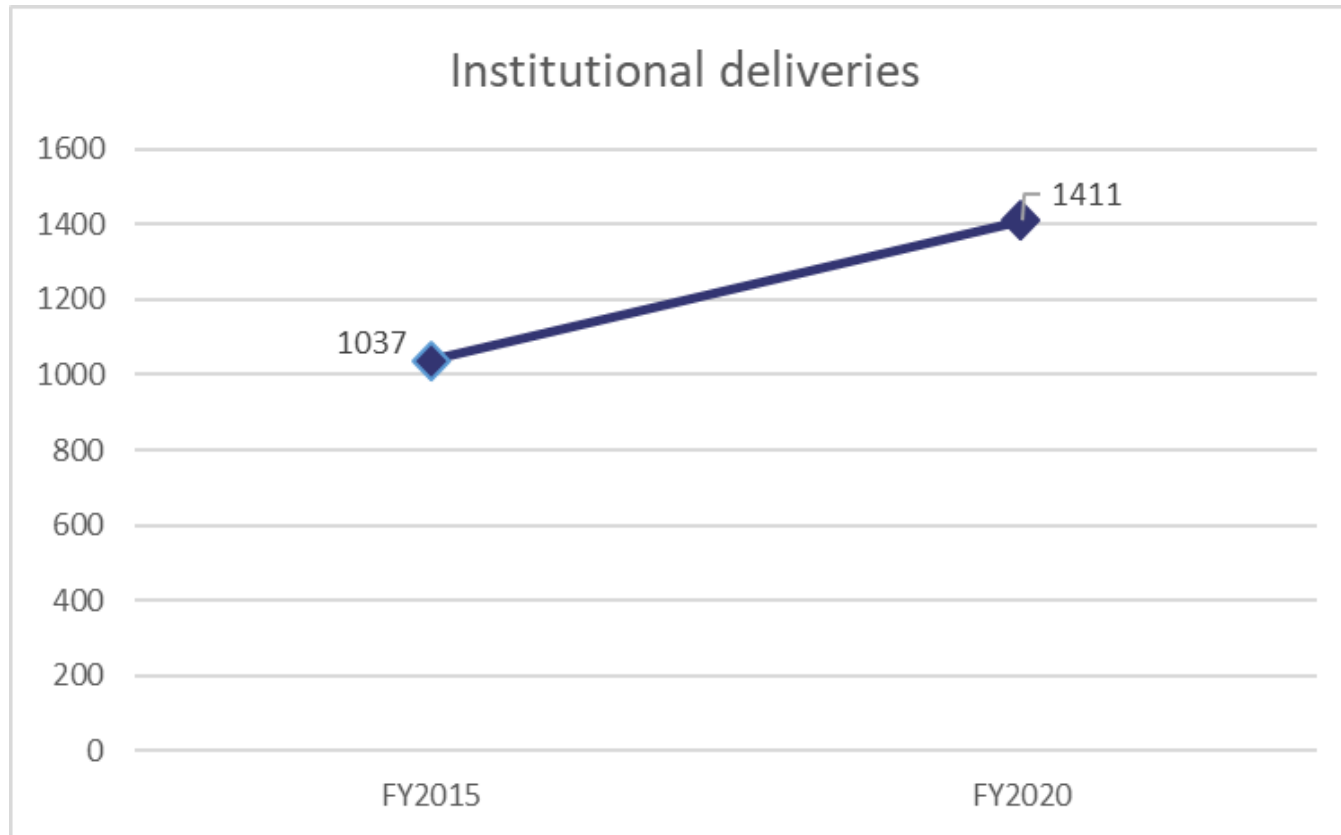



All health facilities now have trained staff to deliver IMCI, greatly **improving diagnosis and treatment for several childhood diseases.**



KAP survey  
respondents who say it  
is **best to wait at  
least 3 years  
between births** grew  
from **27% to 49%**

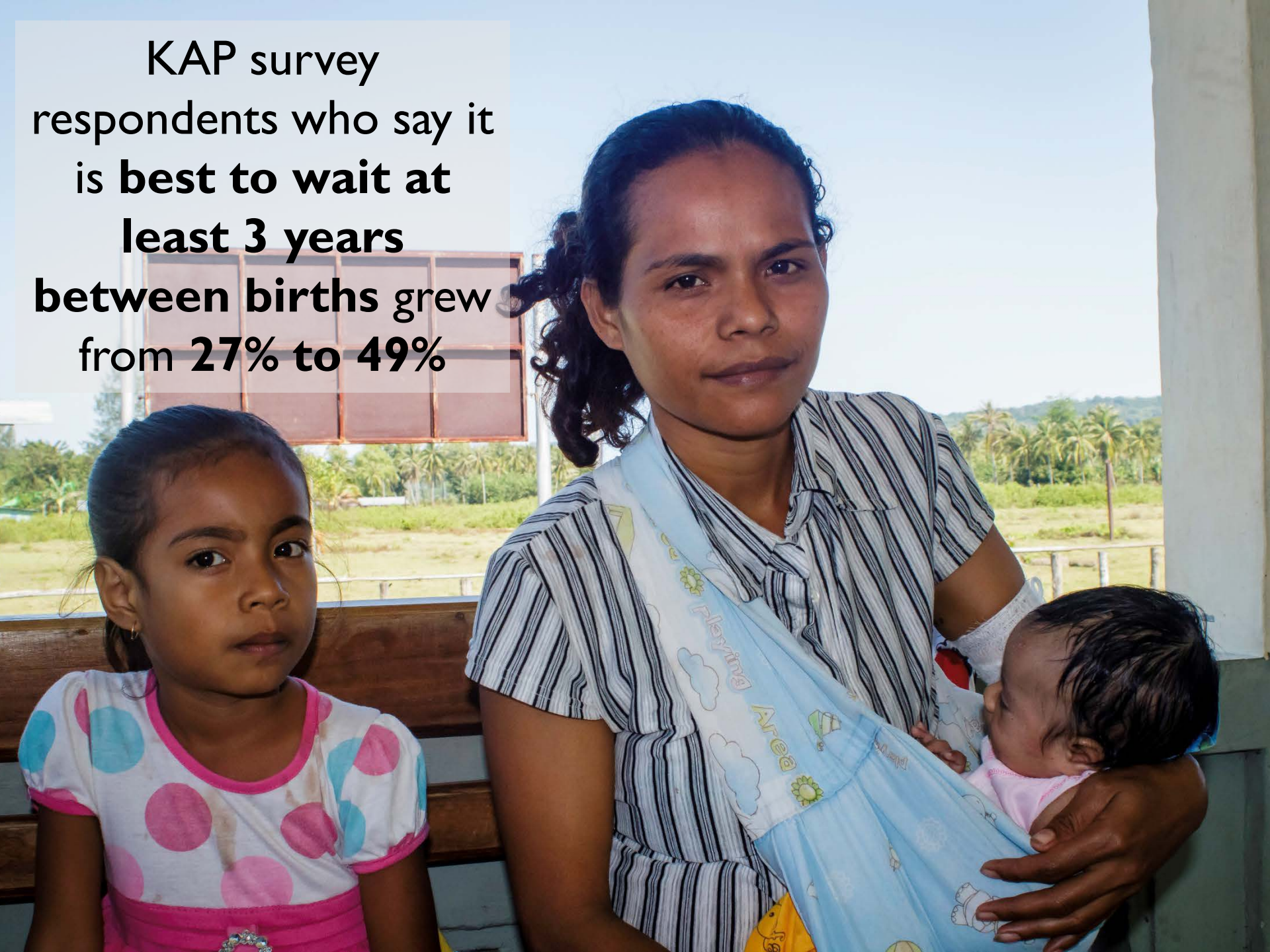





**Reaching Adolescents with Health Information**





- **Youth helped design and pilot** the ARH curriculum in Covalima
- **188 youth** participated in ARH workshops
- MOH piloted the ARH curriculum in **four additional municipalities**
- **MOH approved** the ARH curriculum in 2020 for nationwide use

# Youth Leadership Key to Communicating COVID-19 Messages



- **Four youth** who participated in ARH workshops **stepped up to lead COVID-19 workshops** for peers
- **129 youth** were reached with information about **COVID-19** through peer-led workshops



# Data for Decision-Making





**The quality of reporting in Covalima has improved as a result of conducting data quality assessments.**



30 sucos in all 7 sub-administrative posts in Covalima used data during microplanning to develop a total of 66 action plans that addressed gaps and priorities in health services.









# Innovations



- TraKom
- Skills labs
- Management training for QI
- Youth leadership
- Response to COVID-19



## COVID-19 Response

- **Trained 62 youth and 70 community leaders** in COVID-19 knowledge and prevention
- **Reached 48 communities** with COVID-19 prevention messages
- Helped establish **44 hand washing stations**
- **Oriented health workers** from all facilities on COVID-19 prevention
- **Included COVID-19 guidance** in all training and FUAT







# The Journey to Self-Reliance

- Changing attitudes at the community level
- More skilled health workers
- Better equipped and managed facilities
- Committed leadership at all levels of the health system
- Government has invested in capacity development and has begun to scale key inputs, e.g., skills labs, ARH program

# Recommendations for the Way Forward





# Recommendations for the Way Forward

- 
1. **Prioritize transport** for patients to reach care and for health managers to support staff, collect data, and follow-up after training.
  2. **Strengthen waste management** systems.
  3. **Strengthen human resources** systems, including job descriptions, clear career paths, and salary scales.
  4. **Improve management training** at all levels of the health system to impact quality and sustainability.



**Partnerships**



# Thank you!

This presentation was made possible by the generous support of the American people through the United States Agency for International Development (USAID). The contents of this presentation are the responsibility of JSI Research & Training Institute, Inc. (JSI) and do not necessarily reflect the views of USAID or the United States government.